

Global Forex Trading | Division of Global Futures & Forex, Ltd.

4760 E. Fulton, Suite 201 Ada, Michigan USA

phone | 616.956.9273
 toll free | 800.465.4373
 fax | 616.974.3682

2.3.4 Black Berry mobile

Once you install the new version of the Black Berry Software you will find that the login screen has changed in the following ways:

DealBook MOBILE

Login: demobhagen

Password: *****

Server: DEMO

Save credentials

Login Exit

Once logged in you will see the following menu: Quotes, Orders, Positions, Accounts, Alarms, News

Quotes

From Quotes we are able to see the "Quote Board" you will see from this menu you are able to Add and remove instruments as you need them

MENU	QUOTES				
	Symbol	Bid	Ask	Last	Time
	EUR/GBP.fx	0.87 99	0.88 03		
	USD/JPY.fx	92. 08	92. 11		
	EUR/JPY.fx	134. 02	134. 06		
	USD/CHF.fx	1.04 11	1.04 15		
	EUR/CHF.fx	1.51 53	1.51 58		
	GBP/USD.fx	1.65 35	1.65 39		
	EUR/USD.fx	1.45 53	1.45 56		
	GBP/JPY.fx	152. 25	152. 33		

Add instruments Remove instruments

To Add in instrument scroll down until 'Add Instrument' is selected. Once you push in on your scroll wheel the following screen will appear

2.3.4 Black Berry mobile

MENU SEARCH INSTRUMENTS

Substring:

Search Clear results

Symbol	Description
--------	-------------

Subscribe selected Back

From this screen enter the substring that you would like see and then select 'Search'

MENU SEARCH INSTRUMENTS

Substring:

Search Clear results

Symbol	Description	
ASL.AX.cfid	AUSDRILL	[]
ASL.AX.sb	AUSDRILL Rolling	[]
AUD/USD.cfid	AUD/USD	[]
AUD/USD.sb	AUD/USD Rolling	[]
EUR/USD.cfid	EUR/USD	[]
EUR/USD.sb	EUR/USD Rolling	[]
GBP/USD.cfid	GBP/USD	[]
GBP/USD.sb	GBP/USD Rolling	[]

Subscribe selected Back

Once you select 'Search' you will be given a list of all the best possible matches, scroll through the list and mark you're best possible matches

MENU SEARCH INSTRUMENTS

Substring:

Search Clear results

Symbol	Description	
NZD/USD.sb	NZD/USD Rolling	[]
USD/AED.fx	US Dollar/United Arab Emirates Dirha	[X]
USD/CAD.cfid	USD/CAD	[]
USD/CAD.sb	USD/CAD Rolling	[]
USD/CHF.cfid	USD/CHF	[]
USD/CHF.sb	USD/CHF Rolling	[]
USD/CZK.cfid	USD/CZK	[]
USD/CZK.fx	US Dollar/Czech Koruna Spot	[]

Subscribe selected Back

With the all the pairs that you would like to see now checked select 'Subscribe Selected'

MENU SEARCH INSTRUMENTS

Substring:

Search Clear results

Successful: New instruments are successfully subscribed

OK

USD/ZAR.sb	USD/ZAR Rolling	[]
------------	-----------------	-----

Subscribe selected Back

2.3.4 Black Berry mobile

Select 'OK' and you will be brought back to the 'Add Instruments' list. Select 'Back' you will be brought back to the Quote Board. You will then be able to see the instrument that you subscribed to.

MENU	QUOTES				
	Symbol	Bid	Ask	Last	Time
	USD/CAD.fx	1.07 90	1.07 95		
	USD/MXN.fx	13.42 35	13.46 86		
	NZD/USD.fx	0.69 72	0.69 77		
	NZD/JPY.fx	64. 19	64. 26		
	AUD/JPY.fx	79. 32	79. 37		
	CHF/JPY.fx	88. 39	88. 44		
	USD/AED.fx	3.67 24	3.67 34		
	CAD/JPY.fx	85. 29	85. 36		

If you select one of the instruments from the quote board with your scroll wheel, menu will appear your options are to 'Create order', 'Create Alarm', Or 'View Chart'

MENU	QUOTES				
	Symbol	Bid	Ask	Last	Time
	USD/CAD.fx	1.07 90	1.07 95		
	USD/MXN.fx	13.42 35	13.46 86		
	NZD/USD.fx	0.69 73	0.69 78		
	NZD/JPY.fx	64. 20	64. 27		
	AUD/JPY.fx	79. 29	79. 34		
	CHF/JPY.fx	88. 38	88. 43		
	USD/AED.fx	3.67 24	3.67 34		
	CAD/JPY.fx				

Create Order

To create an order please push in on your scroll wheel with 'Create Order' selected.

MENU	ORDER EDITOR	
	USD / AED.fx	
	3.67 24	3.67 34
Account:	834484	
Type:	Market	
Price:	3.6734	<input type="button" value="Buy"/>
Lots:	1	X 1,000

From here we can change the account number that we would like place this order on

2.3.4 Black Berry mobile

MENU ORDER EDITOR
USD / AED.fx
3.67 24 3.67 34
Account: 834484
Type: Market
Price: 3.6734 Buy
Lots: 1
Submit Back

We are able to change the 'Type' of order you would like to do. You are able to choose between: Market, Limit, Stop, OCO and P&C.

MENU ORDER EDITOR
USD / AED.fx
3.67 24 3.67 34
Account: 834484
Type: Market
Price: 3.6734 Buy
Lots: 1
Submit Back

If you are doing a Stop, Limit, OCO or P&C order you are able to change the 'Price'

MENU ORDER EDITOR
USD / AED.fx
3.67 24 3.67 34
Account: 834484
Type: Limit
Price: 3.6733 Buy
GTC
Lots: 1 X 1,000
Submit Back

You are also able to change between 'Buy and Sell'

MENU ORDER EDITOR
USD / AED.fx
3.67 24 3.67 34
Account: 834484
Type: Market
Price: 3.6734 Buy
Lots: 1 X 1,000
Submit Back

With the 'Stop' type order you are also able to enable 'Trailing' and edit the trailing price

2.3.4 Black Berry mobile

MENU ORDER EDITOR
USD / AED.fx
3.67 **24** 3.67 **34**
Account: 834484
Type: Stop
Price: 3.6737 Buy
Trailing: When market moves 4 pips
GTC
Lots: 1 X 1,000
Submit Back

On Stop, Limit, and OCO order types you are also able to change the close type. When selecting this we are able to choose between the following options: GTC, Asia/Tokyo, Asia/Hong_Kong, Europe/London, America/New_York

MENU ORDER EDITOR
USD / AED.fx
3.67 **24** 3.67 **34**
Account: 834484
Type: OCO
Stop: 3.6737 Buy
Limit: GTC
Asia/Tokyo
Asia/Hong_Kong
Europe/London
America/New_York
Lots: 1 X 1,000
Submit Back

With your order the way you would like to see it select the 'Submit' icon

MENU ORDER EDITOR
USD / AED.fx
3.67 **24** 3.67 **34**
Account: 834484
Type: Market
Price: 3.6734 Buy
Lots: 1 X 1,000
Submit Back

Once you select submit depending on the order type you will be taken to either the Orders or Positions screen. We will discuss these screens in more detail later in this guide.

Create Alarm

To create alarms please select the desired currency pair from the quote board, push in on your scroll wheel and select 'Create Alarm'

MENU	QUOTES				
	Symbol	Bid	Ask	Last	Time
	USD/CAD.fx	1.07 90	1.07 95		
	USD/MXN.fx	13.42 35	13.46 86		
	NZD/USD.fx	0.69 80	0.69 85		
	NZD/JPY.fx	64. 29	64. 36		
	AUD/JPY.fx	79. 40	79. 45		
	CHF/JPY.fx	88. 43	88. 48		
	USD/AED.fx	3.67 24	3.67 34		
	CAD/JPY.fx				

Add instr Create order Create alarm View chart struments

2.3.4 Black Berry mobile

Once you select 'Create Alarm you will be taken to the following screen.

MENU CREATE ALARM
USD / AED.fx
3.6724 3.6734
>= 3.6734
 Send E-Mail
 Send SMS
Submit Back

From here you can see that we are able to do four things: Change to greater than or equal to and less than or equal to, the price, Send Email, and Send SMS.

Once you have created your Price alarm the way you would like to see it please select 'Submit'

Once you have select submit please 'Select "OK'

MENU CREATE ALARM
USD / AED.fx
3.6724 3.6734
Success: Alarm has been created
OK
Submit Back

Once you have selected 'Ok' you will be taken back to the 'create alarm' screen. You will be able to view your Alarms, from Alarms in the main menu.

View Chart

From the quote board if you select your desired currency pair and push down on your scroll wheel you can then select 'View Chart'

Symbol	Bid	Ask	Last	Time
USD/CAD.fx	1.0790	1.0795		
USD/MXN.fx	13.4235	13.4686		
NZD/USD.fx	0.6976	0.6981		
NZD/JPY.fx	64.24	64.31		
AUD/JPY.fx	79.37	79.42		
CHF/JPY.fx	88.41	88.46		
USD/AED.fx	3.6724	3.6734		

MENU QUOTES
CAD/JPY.fx
Add instruments
Create order
Create alarm
View chart

Once you select view chart and with your scroll wheel you will be take to the following screen

2.3.4 Black Berry mobile

From this screen you will be able to change the 'Chart Type', Time frame and add or remove indicators

Chart Type.

You are able to choose between: Candles, Bars, Lines

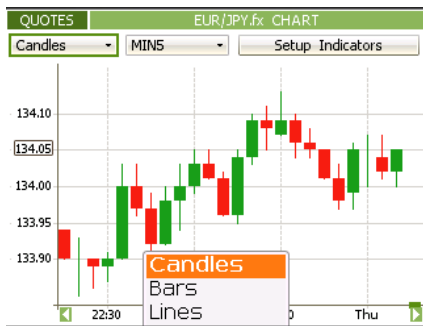

Time Frame

You are able to choose between at 1-5 min chart. 10,15,20,25,30,35,40,45,50,55 min chart. 1,2,4,8 hour charts and weekly and monthly charts

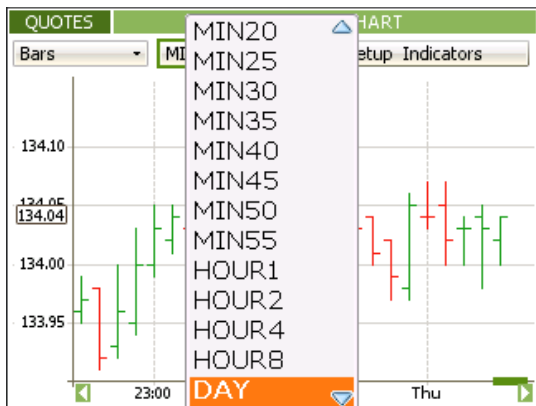

Setup Indicators

When you select 'Setup Indicators' you will be taken to this screen:

2.3.4 Black Berry mobile

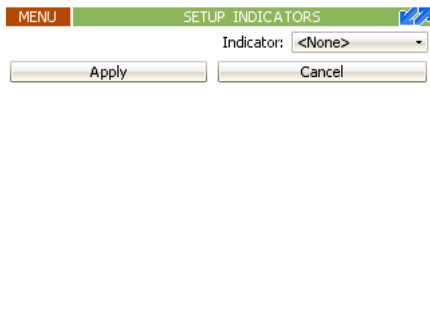

Indicator

Under indicator you will be able to choose between the following:

None, MA, EMA, TMA, WMA, MACD, Bands, RSI, Momentum, SStoch, FStoch, CCI, Detrend, Ichimoku, UltOsc, I75 and LinReg

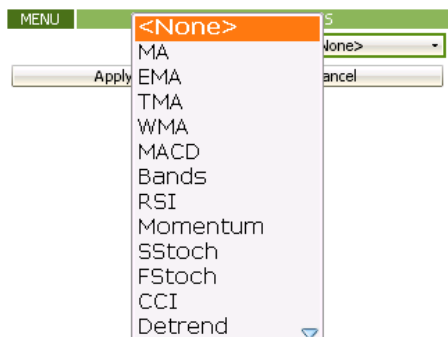

Once you have selected your Indicator you may need to change some settings. Once you have your indicator built the way you would like to see it select 'Apply'

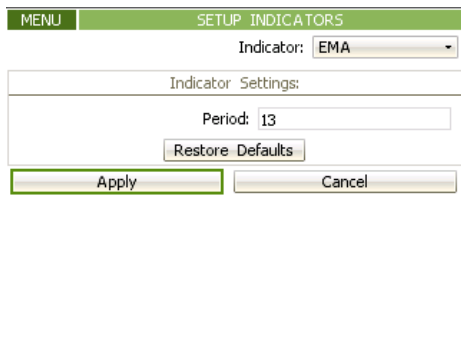

Once you select Apply you will be taken back to your chart.

2.3.4 Black Berry mobile

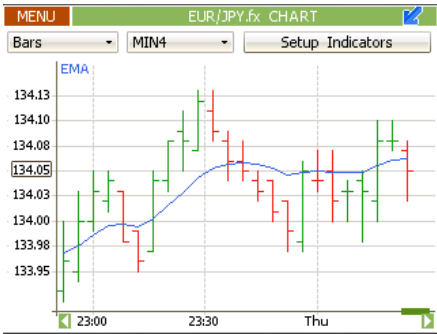

Orders

Once a Working order has been placed you will be able to see it from this screen.

Symbol	Volume	Price	Type	B/S
USD/JPY.fx	1,000	91.90	LIMIT	B

If you select the one of the orders and push in on the scroll wheel you will be able to see: Details, Modify, and Cancel

Symbol	Volume	Price	Type	B/S
USD/JPY.fx	1,000	91.90	LIMIT	B

Details

If you select Details you will be able to see information regarding your trade.

Instrument	USD/JPY.fx
Account	834484
Order ID	205677408, WORKING
Type	LIMIT
Buy/Sell	Buy @91.90
Amount	1,000
Date	Mon Sep 14 19:00:00 GMT 2009
Good Until	Good Until Cancelled

2.3.4 Black Berry mobile

Modify

If you select modify this will allow us to Make changes to your working order.

MENU ORDER EDITOR

USD/JPY.fx

92.16 92.19

Account: 834484

Type: Limit

Price: 91.90 Buy

Lots: 1 X 1,000

Submit Back

Cancel

By selecting cancel you will see the following screen appear "Success: Order has been cancelled":

MENU ORDERS

Symbol	Volume	Price	Type	B/S
--------	--------	-------	------	-----

Success: Order has been cancelled

OK

Select Ok to back to the 'Orders' screen.

Positions

The 'Positions' screen will allow to see all the positions that we have open.

MENU POSITIONS

Symbol	B/S	Size	FPL
CH9.fut	B	1	18,750.00(USD)
EUR/JPY.fx	B	4,000	4.20(USD)
EUR/USD.fx	B	120,000	5,645.64(USD)
EUR/USD.fx	S	100,000	-95.20(USD)
EUR/USD.sb	S	1	4.50(USD)
EUR/USD.sb	S	1	4.50(USD)
PAH9.fut	S	1	68,500.00(USD)
USD/AED.fx	B	1,000	-0.27(USD)
USD/JPY.cfd	S	10,000	287.28(USD)
USD/JPY.cfd	S	10,000	287.28(USD)
USD/JPY.cfd	S	10,000	285.12(USD)
USD/JPY.cfd	S	10,000	275.40(USD)
USD/JPY.cfd	S	10,000	275.40(USD)

If you select a position you will be able to see the following: Details, Protect with OCO, Protect, With Limit, Protect with Stop, or close at market.

2.3.4 Black Berry mobile

MENU	POSITIONS			FPL
	Symbol	B/S	Size	
CH9.fut		B	1	18,750.00(USD)
EUR/JPY.fx		B	4,000	4.63(USD)
EUR/USD.fx		B	120,000	5,645.64(USD)
EUR/USD.fx		S	100,000	-95.20(USD)
EUR/USD.sb		S	1	4.50(USD)
EUR/USD.sb		S	1	4.50(USD)
PAH9.fut		S	1	68,500.00(USD)
USD/AED				0.27(USD)
USD/JPY.c				6.20(USD)
USD/JPY.c				6.20(USD)
USD/JPY.c				4.04(USD)
USD/JPY.c				4.32(USD)
USD/JPY.c				4.04(USD)

Details

Protect with OCO

Protect with LIMIT

Protect with STOP

Close at market

Details

Just like in 'Orders' you will be able to see details of that order.

POSITIONS	POSITION DETAILS
Instrument	EUR/USD.fx
Account	751800
Position	Sell @1.4543
Current Price	1.4553
Last Price	1.4558
FPL	-95.20USD
Margin Req	1,455.25USD
Amount	100,000
Value Date	Mon Sep 14 19:00:00 GMT 2009

Protect with OCO, Stop or Limit.

If you select any of these three options it will allow you to protect your position with a working order. You will be able to view these under 'Orders'

Close At Market

When you select close at market you will see the following message "Successful: Position is being liquidated"

MENU	POSITIONS			FPL
	Symbol	B/S	Size	
CH9.fut		B	1	18,750.00(USD)
EUR/JPY.fx		B	4,000	4.63(USD)
EUR/USD.fx		S	100,000	-95.20(USD)
EUR/USD				0(USD)
EUR/USD				0(USD)
PAH9				0(USD)
USD/A				7(USD)
USD/J				0(USD)
USD/JPY.cfd	S		10,000	286.20(USD)
USD/JPY.cfd	S		10,000	284.04(USD)
USD/JPY.cfd	S		10,000	274.32(USD)
USD/JPY.cfd	S		10,000	274.32(USD)
USD/JPY.cfd	S		10,000	274.32(USD)

Successful: position is being liquidated

OK

Select "ok" With your scroll wheel to return to the 'Positions' screen.

Accounts

From this screen you will be able to see list of all the account that you have access to from this login:

2.3.4 Black Berry mobile

MENU	ACCOUNTS		
	ID	Currency	Cash
	957852	USD	90,673
	834484	USD	39,844
	752610	JPY	9,891,859
	751800	USD	929,168
	752720	USD	215,949
	1303716	USD	790
	1192374	USD	65,603

If you select any of the accounts you will be able to see the 'Details' on that account.

ACCOUNTS	ACCOUNT DETAILS
	ID 751800
	Cash: 929,168USD
	Equity Available: 926,826USD Total: 929,178USD
	Margin Requirement: 2,352USD Percentage: 39,512%
	Profit & Loss FPL: 2,375.28USD UPL: -2,365.80USD

Alarms

From Alarms, you will be able to see all the alarms that you have placed and see their status

MENU	ALARMS			
	Symbol	Cond.	Price	Status
	USD/AED.fx	<=	3.6734	Activated

By selecting one of the alarms and pushing in with your scroll wheel you will see the following: Details, Remove.

MENU	ALARMS				
	Symbol	Cond.	Price	Status	
	USD/AED.fx	<=	3.6734	Activated	

Details
Remove

If we select Details that will show us the details of that Alarm.

2.3.4 Black Berry mobile

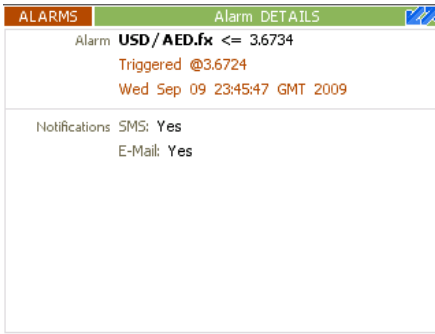

If you select 'Cancel' that will remove the alarm form the list.

News

As long as you have news feed in your account you will be able to see the news reports from your black berry.

You can also select one of the Articles and select 'Open in Browser' to read the full article.

